

PLAN SHOWING THE PROPOSED CONVERSION OF TILE TO
 RCC ROOF BUILDING AND ADDITIONAL CONSTRUCTION IN EXG
 BUILDING AT DOOR NO 88 IN RS NO 189/1+2, THIRUVOTTIYUR
 VILLAGE, THIRUVOTTIYUR MUNICIPALITY LIMIT.

SCALE 1:80"

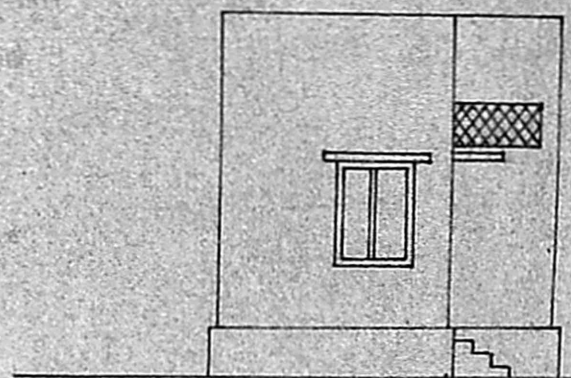

ELEVATION

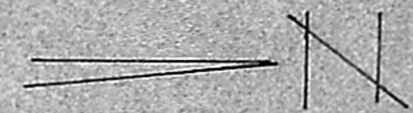
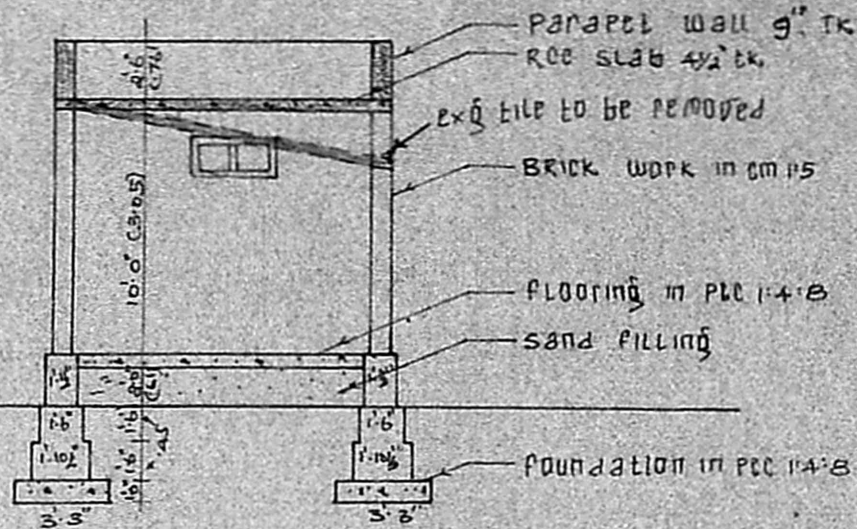

SECTION ON AA

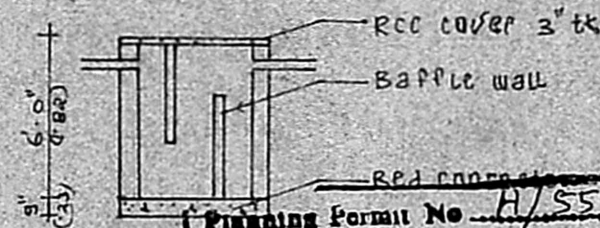

Planning Form No. A/55/90
APPROVED
 DETAILS OF SETBACK TANK
 subject to the conditions in
 no office letter.
 A/23007/89 D. 18-1-90
 e/c *R. Unials*
 FOR MEMBER SECRETARY
 MADRAS METROPOLITAN
 DEVELOPMENT AUTHORITY

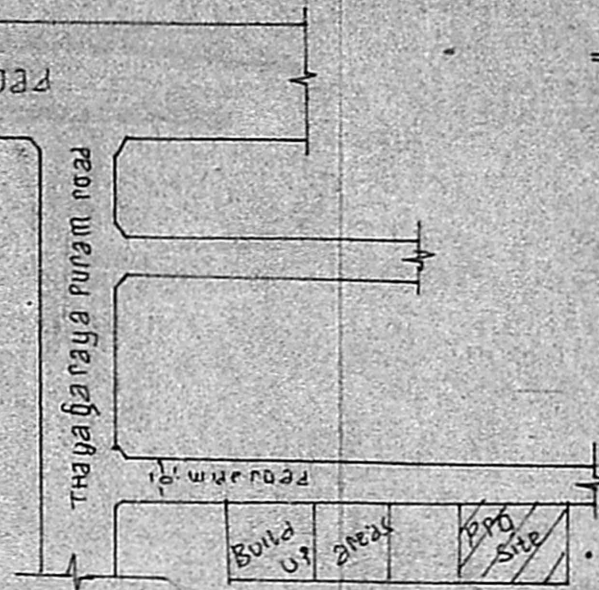

KEY PLAN SCALE NTS

AREA DETAILS

- SITE area - 680sqft (63.17m²)
 - Plinth area - PRO CONVERSION - 38137sqft (3543)
 - Plinth area of Bath & WC - 39sqft (3.62)
 - Plot coverage - 62%
 - PSI - 0.62
 - D - Door - 3'3" x 7'0" (0.99 x 2.13)
 - W - Window - 2'6" x 6'6" (0.76 x 1.80)
 - V - Ventilator - 3'0" x 2'0" (0.91 x 0.61)
 - J - Jally - 2'0" x 2'0" (0.61 x 0.61)
- PROPOSAL
- DEMOLISHING
- SITE BOUNDARY
- ROADS & STREETS
- CONVERSION

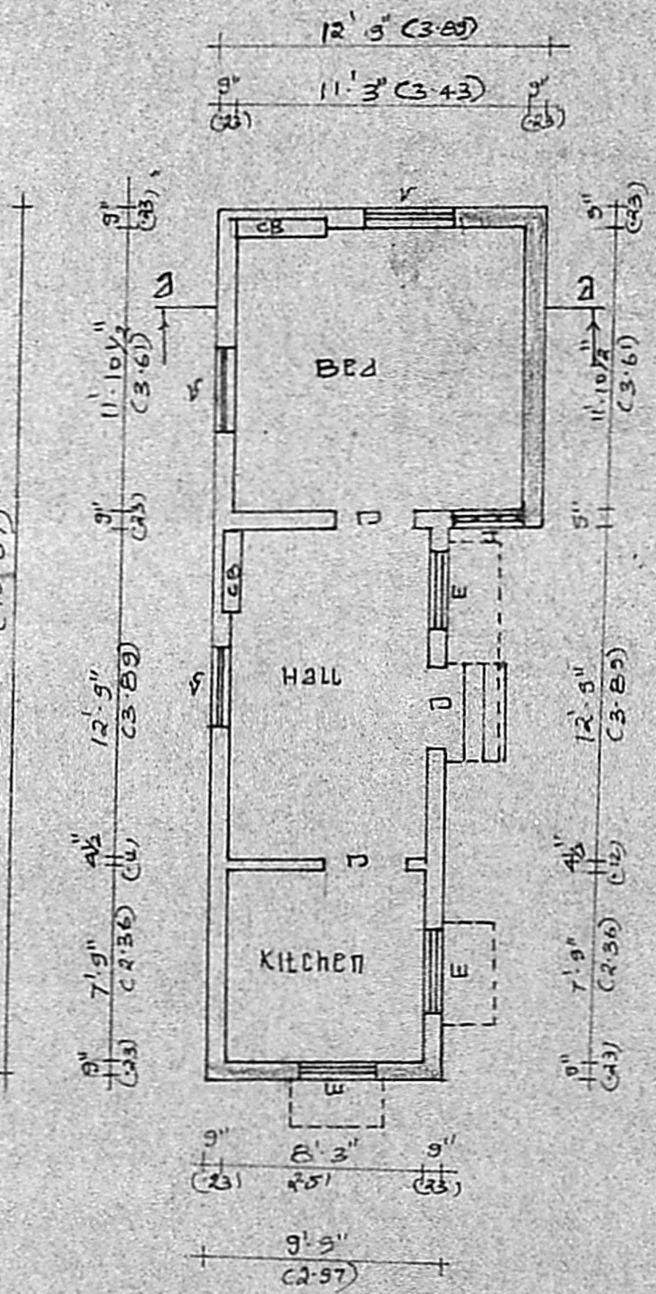

PLAN

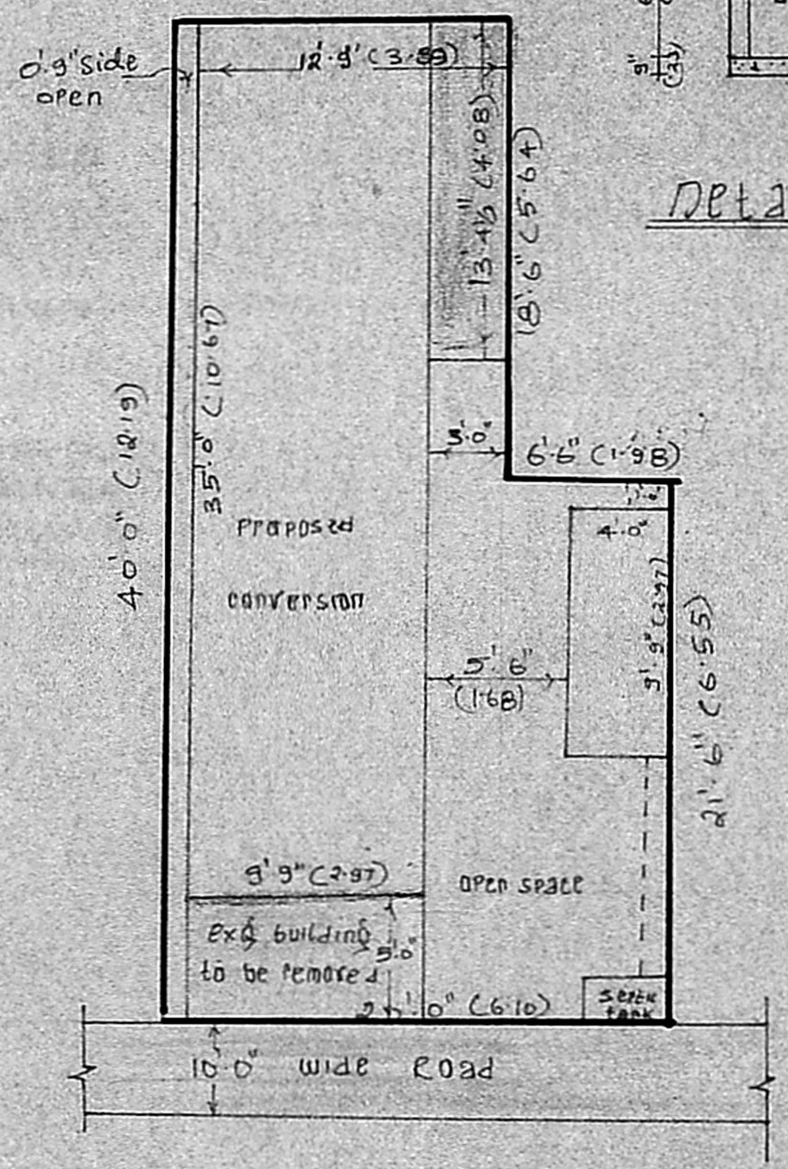

SITE PLAN

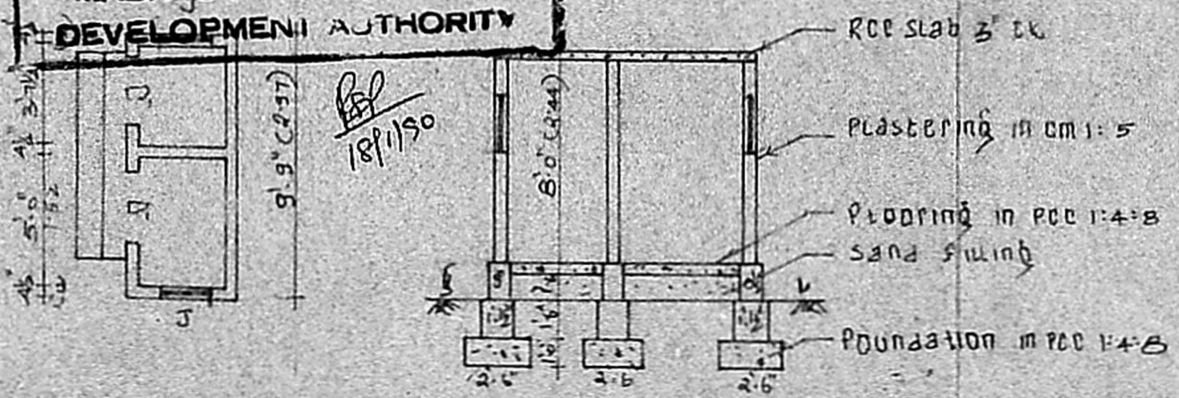

DETAILS OF BATH & WC

K. Ramaswami
 Owner

K. Ragothaman
K. RAGOTHAMAN,
 LICENSED SURVEYOR
 THIRUVOTTIYUR MUNICIPALITY,
 40-D, NELLIKARAN STREET,
 THIRUVOTTIYUR, MADRAS-600 019.
 Licensed surveyor